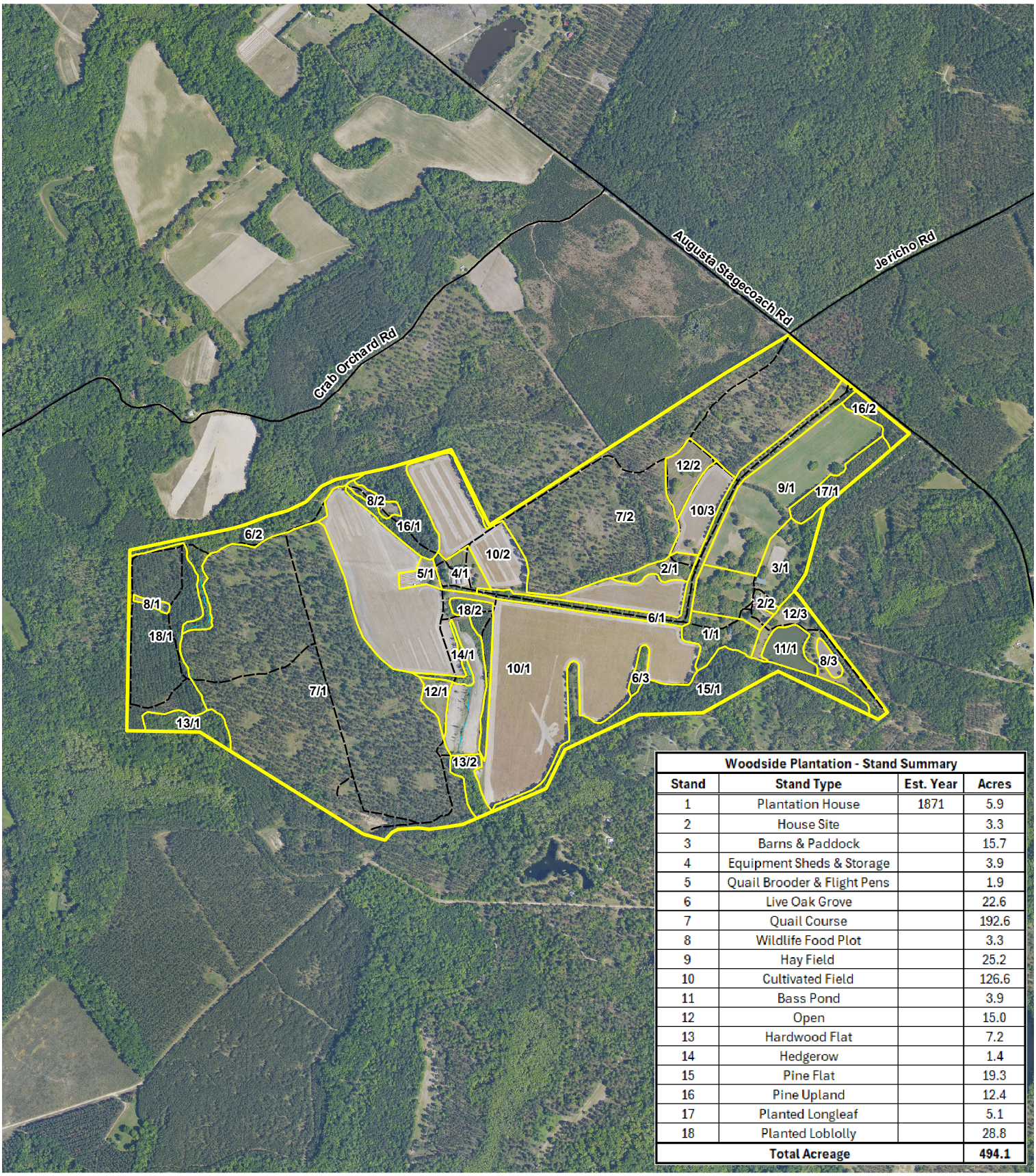

Woodside Plantation - Stand Summary			
Stand	Stand Type	Est. Year	Acres
1	Plantation House	1871	5.9
2	House Site		3.3
3	Barns & Paddock		15.7
4	Equipment Sheds & Storage		3.9
5	Quail Brooder & Flight Pens		1.9
6	Live Oak Grove		22.6
7	Quail Course		192.6
8	Wildlife Food Plot		3.3
9	Hay Field		25.2
10	Cultivated Field		126.6
11	Bass Pond		3.9
12	Open		15.0
13	Hardwood Flat		7.2
14	Hedgerow		1.4
15	Pine Flat		19.3
16	Pine Upland		12.4
17	Planted Longleaf		5.1
18	Planted Loblolly		28.8
Total Acreage			**494.1**

WISE BATTEN INC.

N
W E
S

Legend

- Access Roads
- Drainage Ditch
- Stand Delineation
- Woodside Plantation Boundary

0 1,320
Feet

Stand Map
Woodside Plantation
494.1 +/- GIS Acres
494.69 +/- Tax Acres
Hampton County, SC
Date: 10/15/2026
2025 Aerial Imagery