

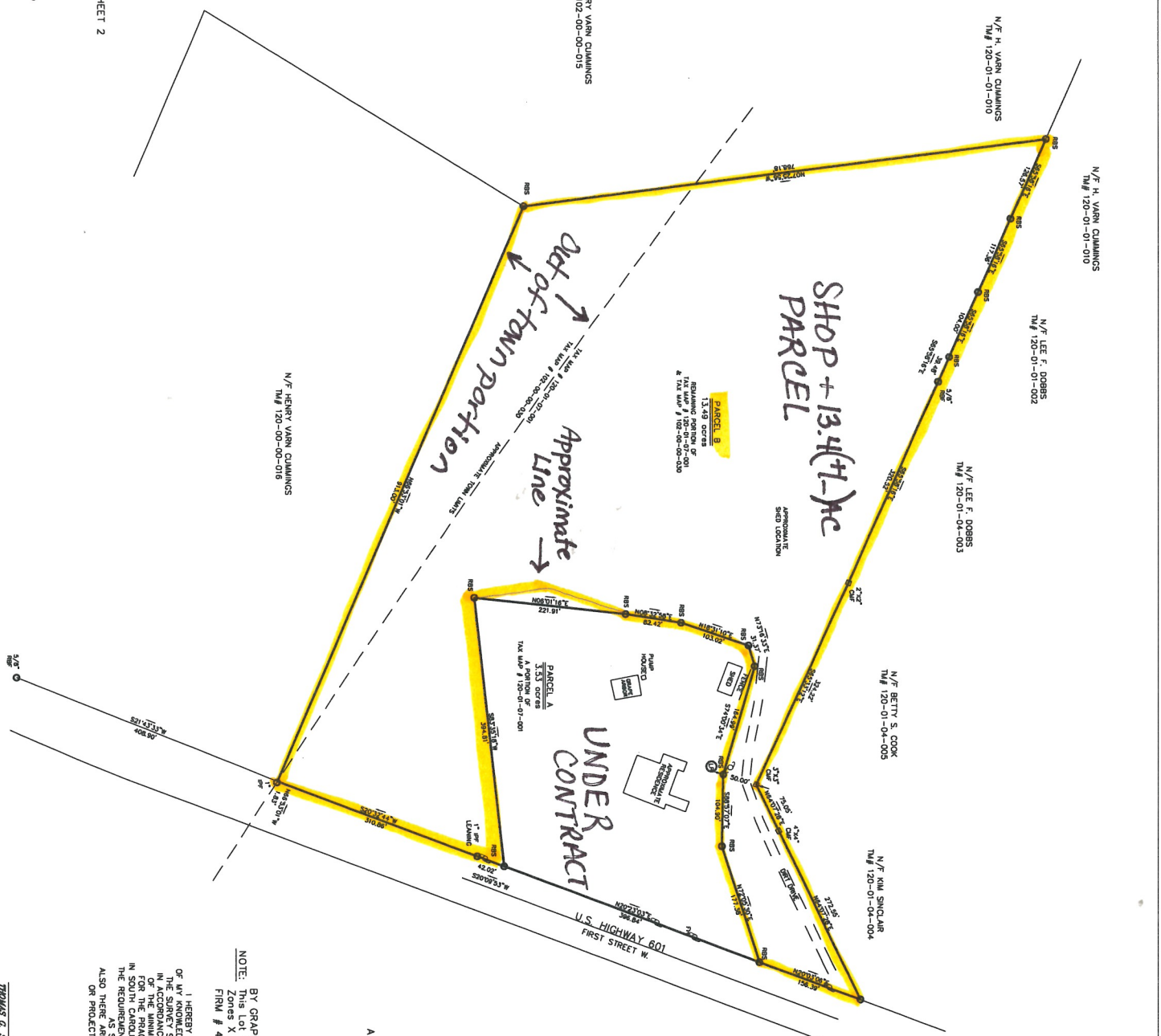

- LEGEND:
- ☐ - CONCRETE FOUND
 - - IRON PIPE
 - - REBAR FOUND
 - - IRON PIPE FOUND
 - - IRON PIPE FOUND
 - - OVERHEAD POWER
 - - RIGHT OF WAY
 - - TAX MAP
 - - FIRE HYDRANT
 - - POWER POLE
 - - PROPOSED TANK



- REFERENCE
- 1) PLAT BOOK 173 PAGE 6
 - 2) PLAT BOOK 163 PAGE 3
 - 3) PLAT BOOK 125 PAGE 9
 - 4) PLAT BOOK 21 PAGE 149
 - 5) PLAT BOOK 20 PAGE 319
 - 6) PLAT BOOK 17 PAGE 51
 - 7) PLAT BOOK 15 PAGE 89
 - 8) PLAT CABINET A SLIDE 64 SHEET 2



THIS PLAT PREPARED AT THE REQUEST OF
 HENRY VARN CUMMINGS
 A BOUNDARY SURVEY OF TAX MAP # 120-01-07-001
 A DIVISION OF TAX MAP 120-01-07-001
 TOWN OF HAMPTON & HAMPTON COUNTY,
 SOUTH CAROLINA

NOTE: BY GRAPHICAL DETERMINATION
 This Lot Appears to Lie in a Federal Flood Plain
 Zone of Flood Elevation 17.0 & 75 Ft. NAD08
 FIRM # 45049C02256C 09/29/2010

OF ANY HEREBY STATE TO THE BEST
 OF MY BELIEF, THE SURVEY SHOWN HEREON WAS MADE
 IN ACCORDANCE WITH THE REQUIREMENTS
 OF THE MINIMUM STANDARDS MANUAL
 FOR PROFESSIONAL SURVEYING IN
 SOUTH CAROLINA, AND MEETS OR EXCEEDS
 THE REQUIREMENTS FOR A CLASS C SURVEY
 AS SPECIFIED HEREIN. ENCLOSURES
 ALSO HEREBY AS SPECIFIED HEREIN
 OR PRODUCTIONS OTHER THAN SHOWN.

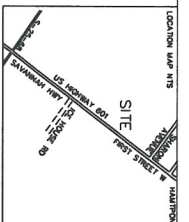

JOB # 210448
 DATE: SEPTEMBER 22, 2021
 TGS LAND SURVEYING
 P.O. BOX 2023
 RIDGECLAND, S.C. 29936
 Phone: 803-726-9117



THOMAS G. STAHLER, JR., PLS. J. 18899