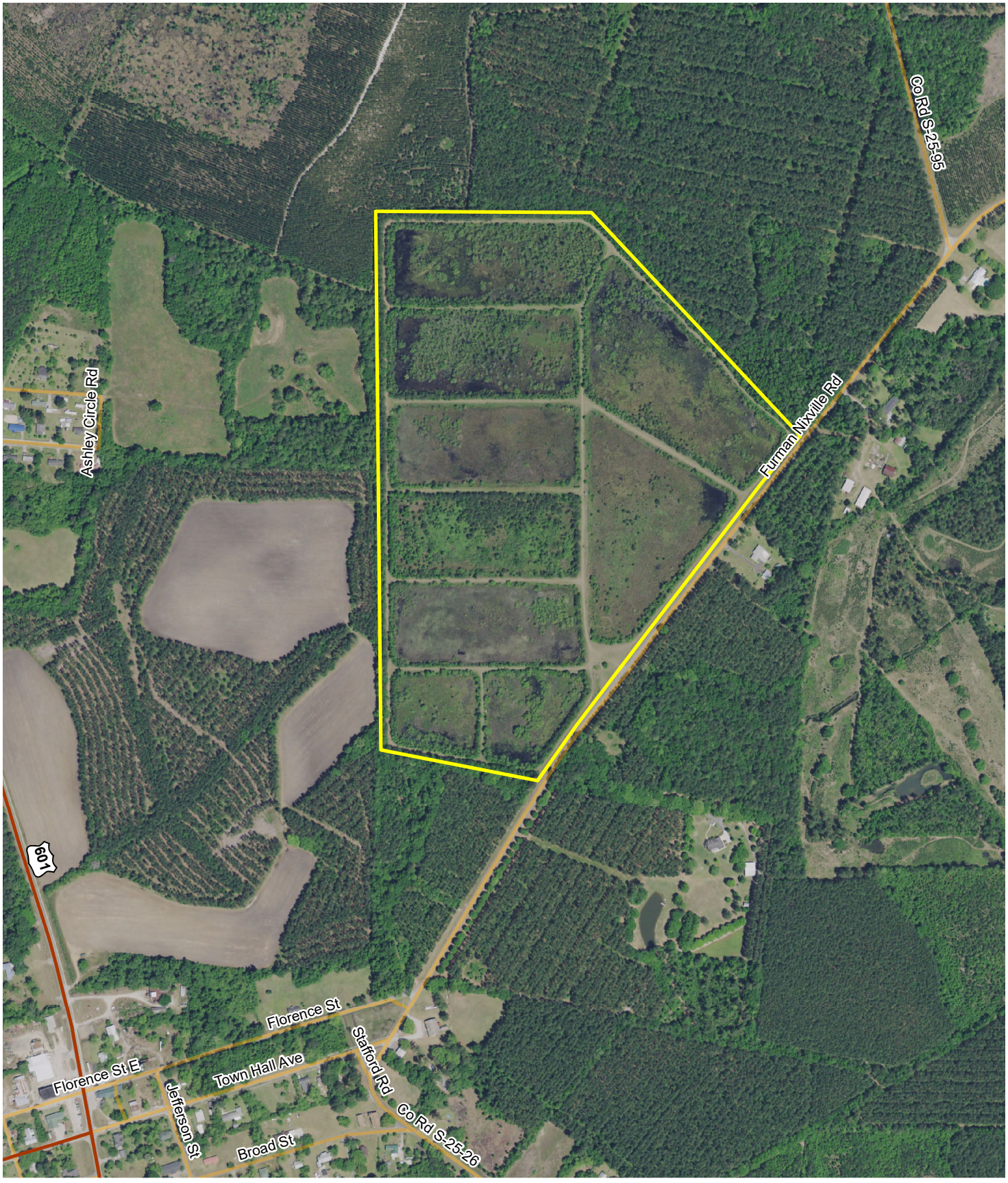

WISE BATTEN INC.

N
W E
S

0 660
Feet

Furman Catfish Ponds
97.0 +/- Plat Acres
Hampton County, SC
Date: 2/27/2023
2021 Aerial Photo