

- LEGEND:
- CMF - CONCRETE FOUND
 - RBS - 5/8" REBAR SET
 - RBF - REBAR FOUND
 - IPF - IRON PIPE FOUND
 - TP - TELEPHONE PEDESTAL
 - OPL - OVERHEAD POWER
 - NTS - NOT TO SCALE
 - R/W - RIGHT OF WAY
 - TM - TAX MAP
 - FH - FIRE HYDRANT
 - C/L - CENTERLINE
 - ⊙ - POWER POLE
 - ⊙ - PROPANE TANK

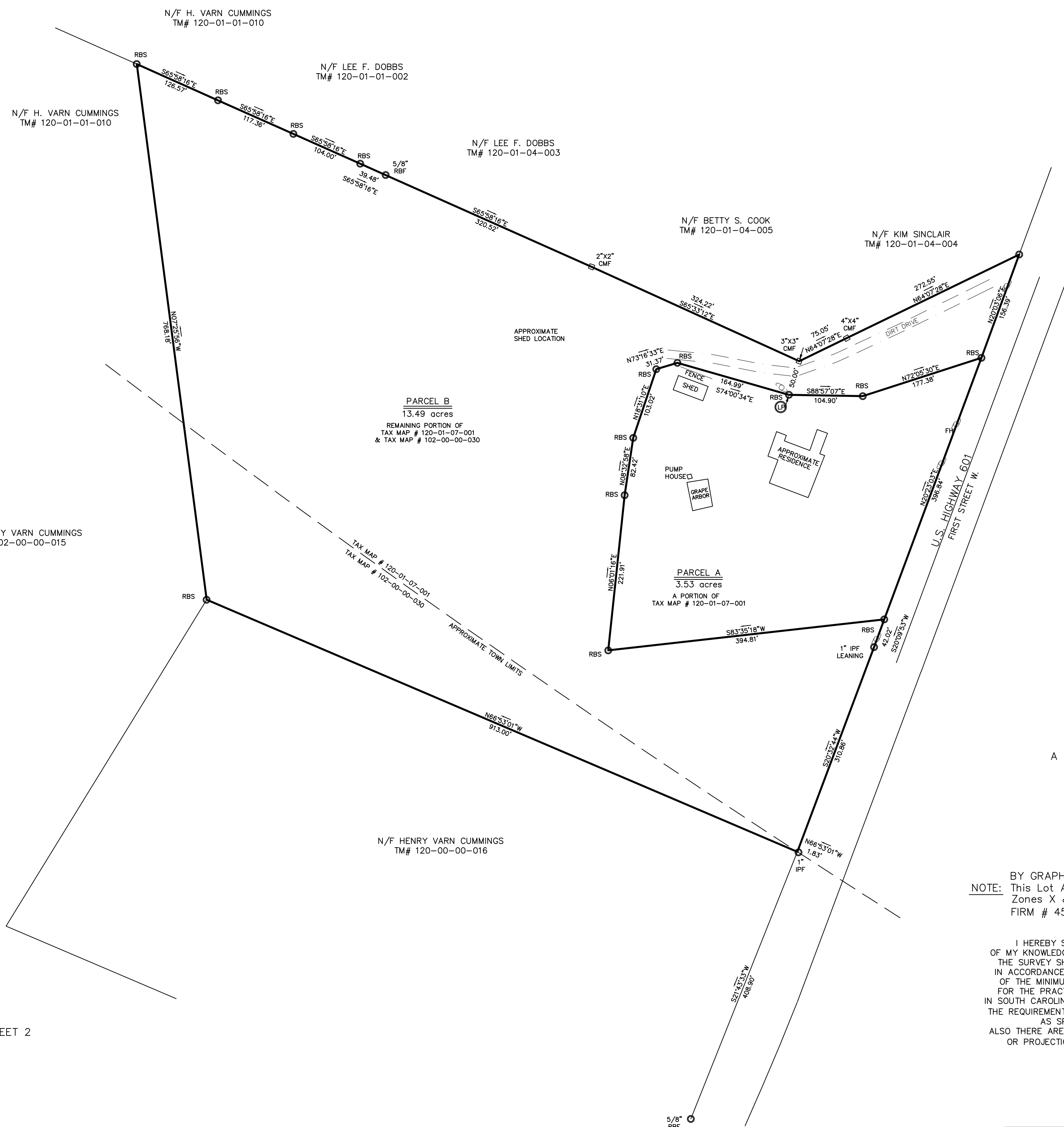

- REFERENCE
- 1.) PLAT BOOK 173 PAGE 6
 - 2.) PLAT BOOK 163 PAGE 3
 - 3.) PLAT BOOK 125 PAGE 9
 - 4.) PLAT BOOK 21 PAGE 149
 - 5.) PLAT BOOK 20 APGE 319
 - 6.) PLAT BOKO 17 PAGE 51
 - 7.) PLAT BOOK 15 PAGE 89
 - 8.) PLAT BOOK 6 PAGE 89
 - 9.) PLAT CABINET A SLIDE 64 SHEET 2

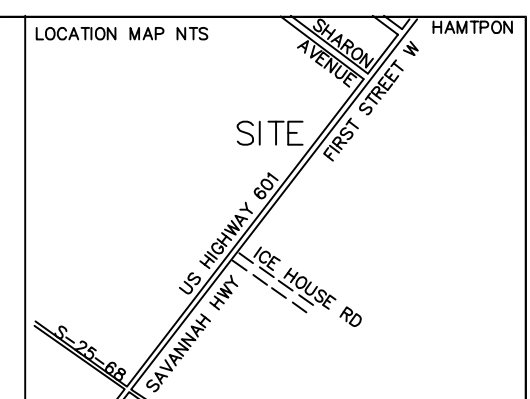
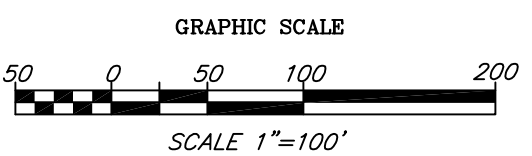

THIS PLAT PREPARED AT THE REQUEST OF
HENRY VARN CUMMINGS
 A BOUNDARY SURVEY OF TAX MAP # 120-01-07-001
 & TAX MAP # 102-00-00-030 AND
 A DIVISION OF TAX MAP # 120-01-07-001
 TOWN OF HAMPTON & HAMPTON COUNTY,
 SOUTH CAROLINA

BY GRAPHICAL DETERMINATION
 NOTE: This Lot Appears To Lie In A Federal Flood Plain
 Zones X & AE Minimum Required Elevation n/a & 75 Ft. NAVD88
 FIRM # 45049C0226C 09/29/2010

I HEREBY STATE TO THE BEST
 OF MY KNOWLEDGE, INFORMATION & BELIEF,
 THE SURVEY SHOWN HEREON WAS MADE
 IN ACCORDANCE WITH THE REQUIREMENTS
 OF THE MINIMUM STANDARDS MANUAL
 FOR THE PRACTICE OF LAND SURVEYING
 IN SOUTH CAROLINA, AND MEETS OR EXCEEDS
 THE REQUIREMENTS FOR A CLASS C SURVEY
 AS SPECIFIED THEREIN.
 ALSO THERE ARE NO VISIBLE ENCROACHMENTS
 OR PROJECTIONS OTHER THAN SHOWN.

JOB # 21044B
 DATE: SEPTEMBER 22, 2021

TGS LAND SURVEYING
 P.O. BOX 2023
 RIDGELAND, S.C. 29936
 Phone 843-726-9117

THOMAS G. STANLEY, JR., PLS # 18269