

| Stand | Timber Type | Non-Timber Type | Primary Species | Est Year | Acres |
|--------------|----------------------------|-----------------|-----------------|----------|----------------|
| 1 | Non-Timber | Electrical ROW | | | 40.4 |
| 2 | Non-Timber | Field | | | 45.7 |
| 3 | Non-Timber | Open | | | 13.1 |
| 4 | Bay/Pond Hardwood | | Mixed Hardwood | | 11.5 |
| 5 | Bottomland Hardwood | | Mixed Hardwood | | 1,223.2 |
| 6 | Hardwood Regeneration | | Mixed Hardwood | 1997 | 58.2 |
| 7 | Hardwood Regeneration | | Mixed Hardwood | 2005 | 29.0 |
| 8 | Hardwood Regeneration | | Mixed Hardwood | 2018 | 98.4 |
| 9 | Hardwood Regeneration | | Mixed Hardwood | | 2.8 |
| 10 | Pine-Hardwood Flat | | | | 54.5 |
| 11 | Pine-Hardwood Regeneration | | | 1998 | 13.0 |
| 12 | Pine-Hardwood Regeneration | | | 1999 | 31.6 |
| 13 | Pine-Hardwood Regeneration | | | 2000 | 17.1 |
| 14 | Pine-Hardwood Regeneration | | | | 504.2 |
| 15 | Pine Flat | | Mixed Pine | | 87.2 |
| 16 | Cutover | | | 2019 | 70.4 |
| 17 | Planted Pine | | Loblolly | 1993 | 26.6 |
| 18 | Planted Pine | | Loblolly | 1997 | 30.2 |
| 19 | Planted Pine | | Loblolly | 1999 | 61.7 |
| 20 | Planted Pine | | Loblolly | 2003 | 39.0 |
| 21 | Planted Pine | | Loblolly | 2004 | 27.8 |
| 22 | Planted Pine | | Loblolly | 2005 | 138.5 |
| 23 | Planted Pine | | Longleaf | 2009 | 24.8 |
| 24 | Planted Pine | | Longleaf | 2013 | 32.3 |
| 25 | Sweetgum Plantation | | Sweetgum | 1997 | 50.9 |
| 26 | Sweetgum Plantation | | Sweetgum | 2001 | 79.4 |
| 27 | Sweetgum Plantation | | Sweetgum | | 1.4 |
| 50 | Non-Timber | Electrical ROW | | | 44.2 |
| 51 | Non-Timber | Open | | | 126.2 |
| 52 | Bay/Pond Hardwood | | Mixed Hardwood | | 1.7 |
| 53 | Bottomland Hardwood | | Mixed Hardwood | | 259.8 |
| 54 | Pine-Hardwood Flat | | | | 8.3 |
| 55 | Pine-Hardwood Upland | | | | 4.7 |
| 56 | Pine Upland | | Loblolly | | 509.3 |
| 57 | Planted Pine | | Loblolly | 2017 | 101.4 |
| Total | | | | | 3,868.5 |

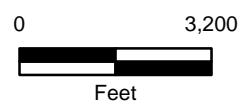
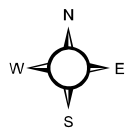
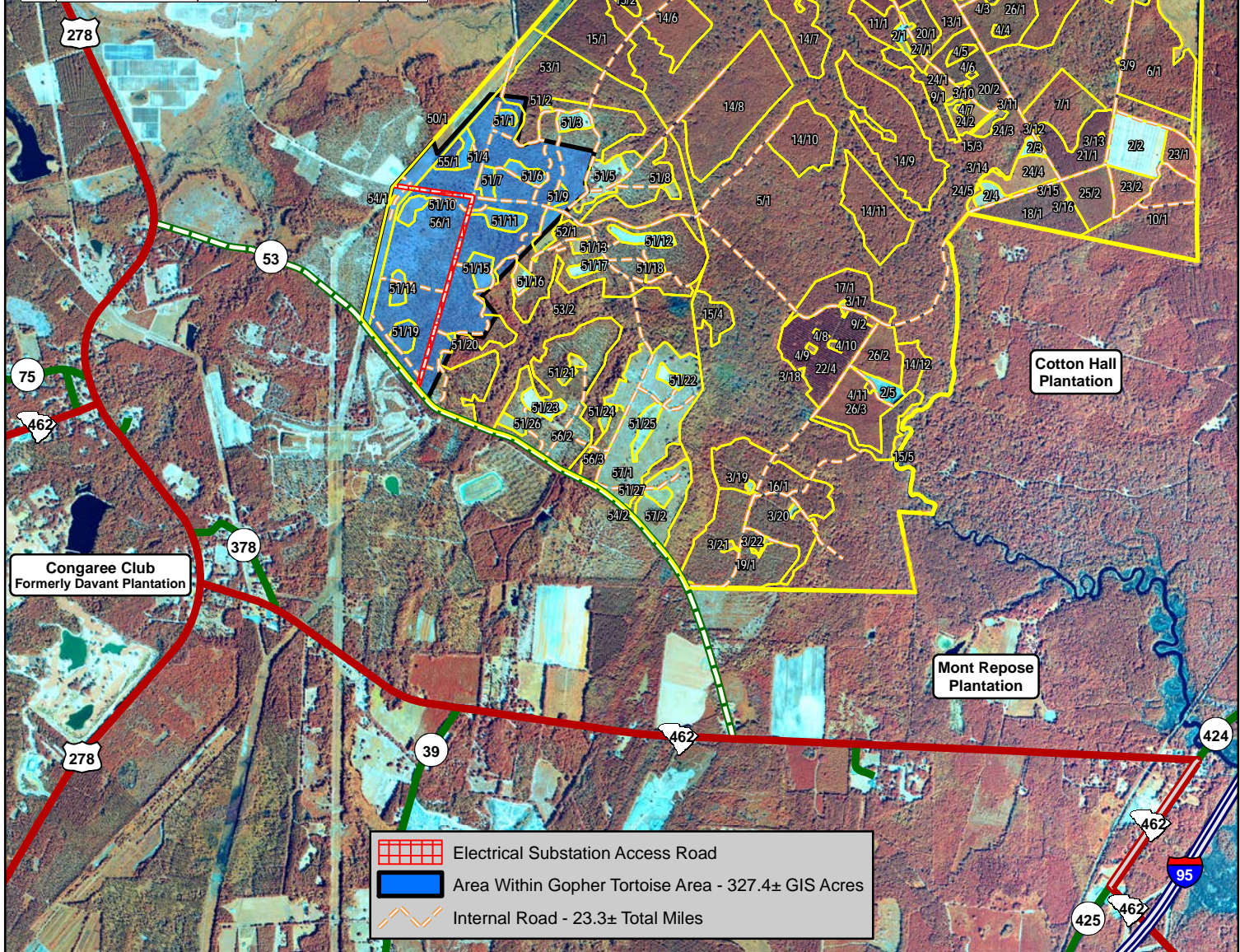

2017 Aerial Photography Map
 Glover Real Estate, LLC
 Slater Tract
 3,868.5± GIS Acres
 Jasper County, SC
 May 22, 2019